Division of Student Affairs

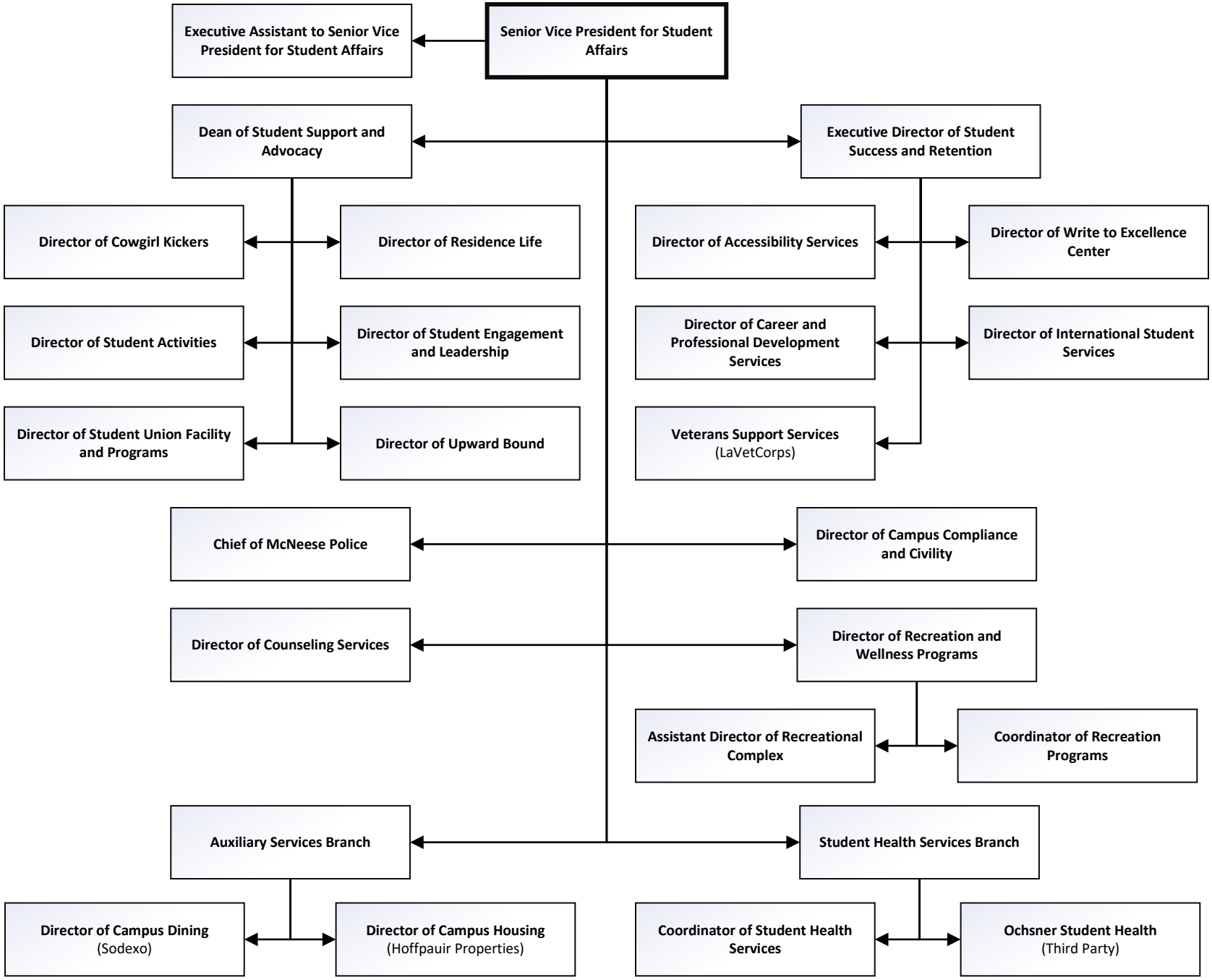

Effective 10/01/2024